

**ITEM 14. MOBILE CRANES – TEMPORARY ROAD CLOSURES – VICTORIA
STREET POTTS POINT**

TRIM RECORD NO: 2017/093040

RECOMMENDATION

It is recommended that the Committee endorse the temporary road closure of Victoria Street, between Darlinghurst Road and Orwell Street, Potts Point, on Sunday 14 May 2017 from 5am to 12 Midnight, subject to the following conditions:

- (A) The Applicant must comply with the temporary road closure conditions as mentioned in Schedule B of this Agenda.
- (B) The Applicant must comply with any other conditions imposed by City's Construction Regulation Unit.
- (C) The Applicant has indicated Sunday 21 May 2017 as an alternative date for the above work as a contingency for inclement weather.
- (D) The Applicant must contact Kings Cross Police to obtain a separate police permit and to discuss deployment of user pay police for the road closure.
- (E) The Applicant is to obtain a Road Occupancy Licence from the Transport Management Centre prior to commencement of works.
- (F) The Applicant must ensure that noisy works start after 6am.
- (G) The Applicant must notify the Holiday Inn at least two weeks before the proposed works to discuss and confirm access arrangements during the temporary road closure.
- (H) The Applicant must provide a telephone number of the supervisor responsible for the proposed closure and include contact details in the notification letters to be distributed to affected stakeholders.

VOTING MEMBERS FOR THIS ITEM

<i>Voting Members</i>	<i>Support</i>	<i>Object</i>
City of Sydney		
Roads and Maritime Services		
NSW Police – Kings Cross		
Representative for the Member for Sydney		

DECISION

BACKGROUND

Marr Contracting Pty Ltd has applied for the temporary road closure of Victoria Street, between Darlinghurst Road and Orwell Street, Potts Point, on Sunday 14 May 2017 from 5am to 12 Midnight.

COMMENTS

The proposed temporary road closure is required to allow a mobile crane to install tower crane for Omnia Project at 224-226 Victoria Street, Potts Point.

The Applicant has provided a site-specific Traffic Control Plan that includes details of barricades, signs, flagmen and other traffic devices to implement the proposed road closure.

There are currently no other approved temporary road closures proposed to take place on the same day in close proximity of this closure.

The temporary road closure will not affect any other properties, as local access will be provided at all times and alternative access routes are available nearby.

A Traffic Management Plan (TMP) for the temporary road closure was approved by Roads and Maritime Services (RMS).

CONSULTATION

The Applicant will be required to notify affected stakeholders as stipulated in Schedule B.

FINANCIAL

All costs associated with the proposed closure will be borne by the Applicant.

ATTACHMENTS

Mobile Cranes – Temporary Road Closures – Victoria Street Potts Point

Satwinder Saini, Senior Traffic Engineer

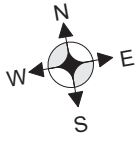

NOTES:
 ALL TRAFFIC CONTROL PLANS ARE COPYRIGHT & THE
 PROPERTY OF ADAMS TRAFFIC MANAGEMENT PTY LTD
 AND ARE NOT TRANSFERABLE UNLESS AUTHORISED
 BY ADAMS TRAFFIC MANAGEMENT PTY LTD

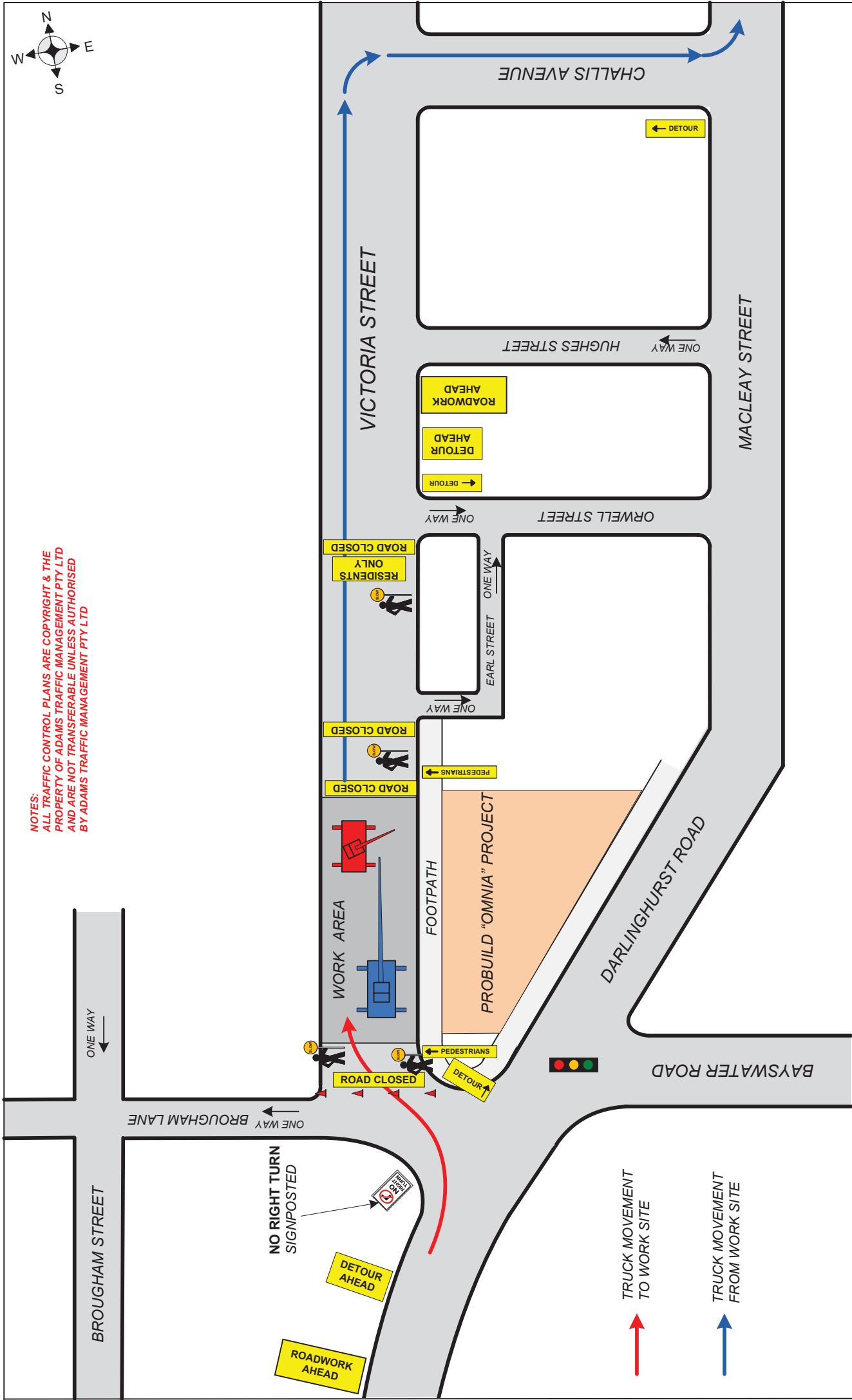

	Email: david@adamstraffic.com.au Email: kerrye@adamstraffic.com.au David 0415 475 742 Fax: 9899 3304 Kerrye 0415 925 8611 0402 420 164 Ph.: 1800 330 378 Website: adamstraffic.com.au	ADAMS TRAFFIC MANAGEMENT	Client: MARR CONTRACTING Location: VICTORIA STREET POTTS POINT	Approach Speeds = up to 60KM Day/Night - Class 1 Signs to be used All Personnel to wear Hi Vis Clothing, Cone Spacing 5M in Taper Vehicles to park within the worksite RMS certified Traffic Controllers to be employed	NOTE: This traffic control plan is drawn to AS 1742.3 and the RMS worksite manual for traffic control at work sites and is to be implemented as such. This TCP can be altered on site, & must be dated & signed by an RMS accredited person, who then becomes responsible for the implementation of the changed TCP.	Drawn by: E.P. Gasser RMS No: 2243016735 Exp.Date: 20/09/2017 Signed by:	Date: 16/03/17	UBD Ref 236 K12 TCP No 6065	NOT TO SCALE
--	--	---------------------------------	--	--	--	---	-----------------------	--	---------------------

NOTE: Distances between signs to be equal to posted speed limit in metres

